THE UNIVERSITY OF ARIZONA

Office of the Registrar

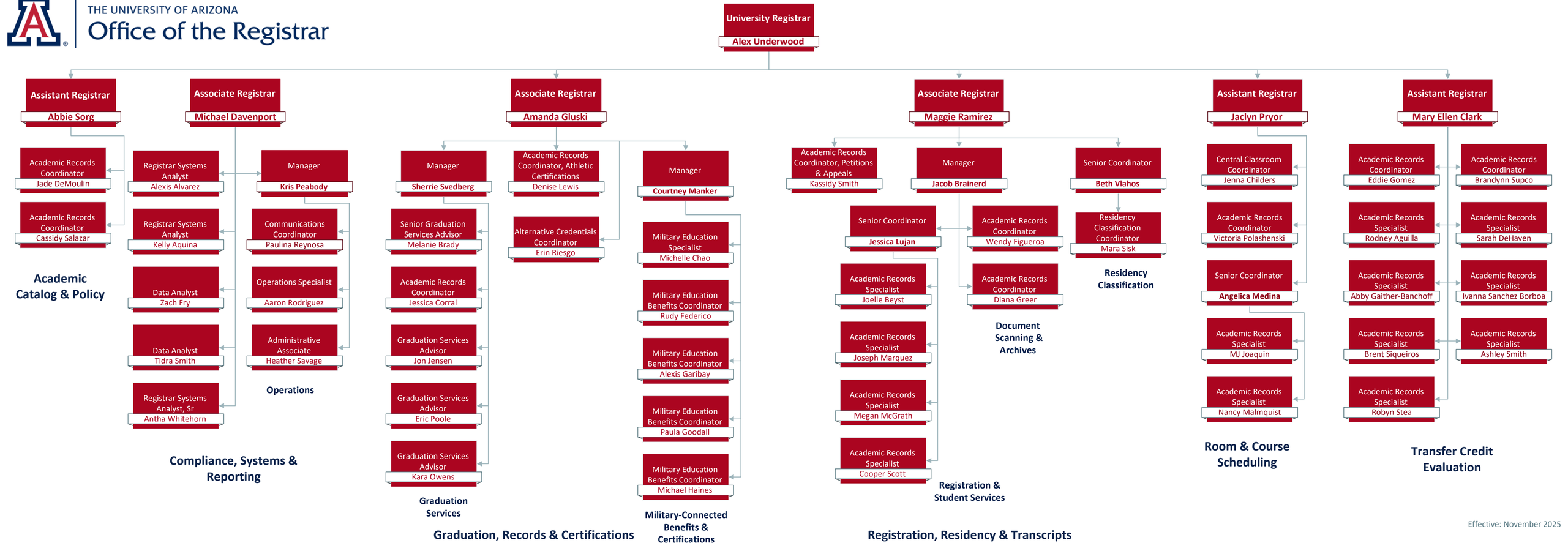

Effective: November 2025